

Kettle Moraine State Forest Northern Unit

Designated Trails and Public Use Areas

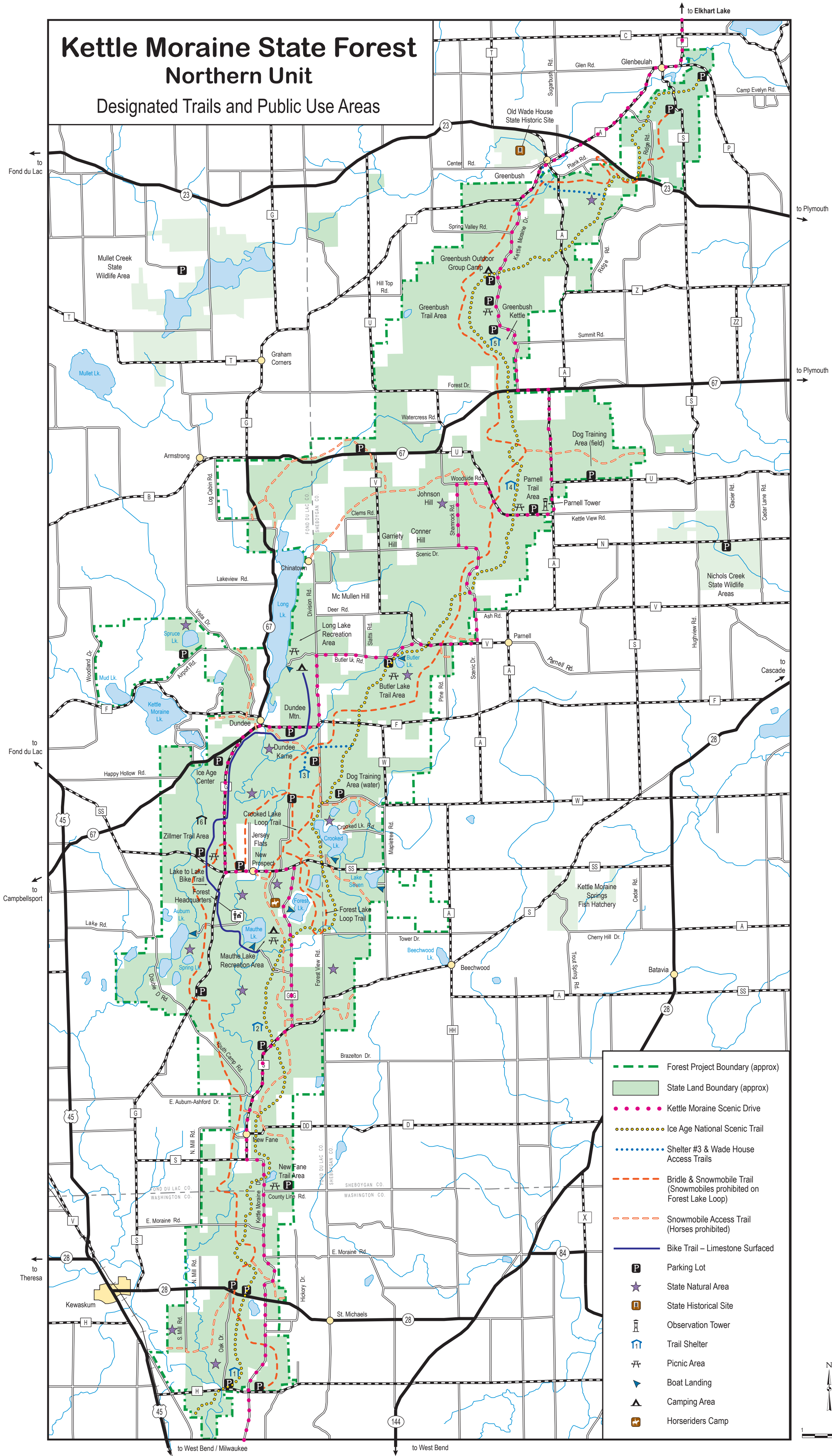

For Further Information:

Forest Headquarters
N1765 Hwy G
Campbellsport, WI 53010
Weekdays 8 am-4:30 pm
Closed on weekends
(262) 626-2116

Ice Age Visitor Center
Weekends 9:30 am-5:00 pm
Weekdays 8:30 am-4:00 pm
(920) 533-8322
Hours vary November-March

Mauthe Lake Campground
Entrance station open 10:00 am-7:00 pm
Memorial Day to Labor Day
(262) 626-4305

Long Lake Campground
Entrance station open 10:00 am-7:00 pm
Memorial Day to Labor Day
(920) 533-8612

